

Everyday I Pray

Sharla Dance

♩ = 84

Ev - ery - day I eat, eat, eat. Ev - ery - day I sleep, sleep, sleep.
Ev - ery - day I look, look, look. Ev - ery - day I read a book.
Ev - ery - day I talk, talk, talk. Ev - ery - day I walk, walk, walk.

♩ = 84

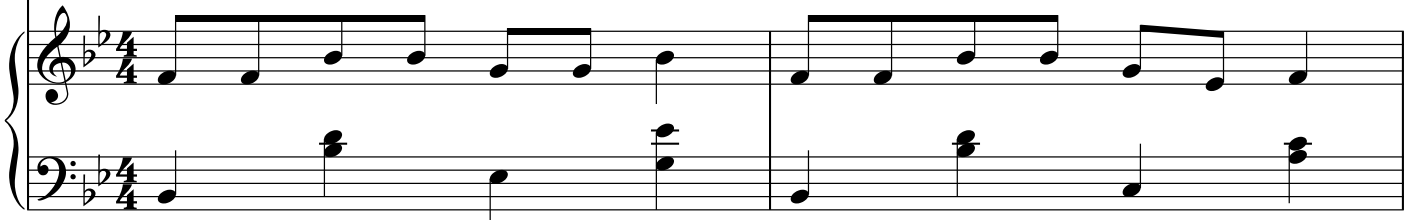

3

Ev - ery - day I pray, pray, pray, Talk to Hea-ven - ly Fa - ther.
Ev - ery - day I pray, pray, pray, Talk to Hea-ven - ly Fa - ther.
Ev - ery - day I pray, pray, pray, Talk to Hea-ven - ly Fa - ther.

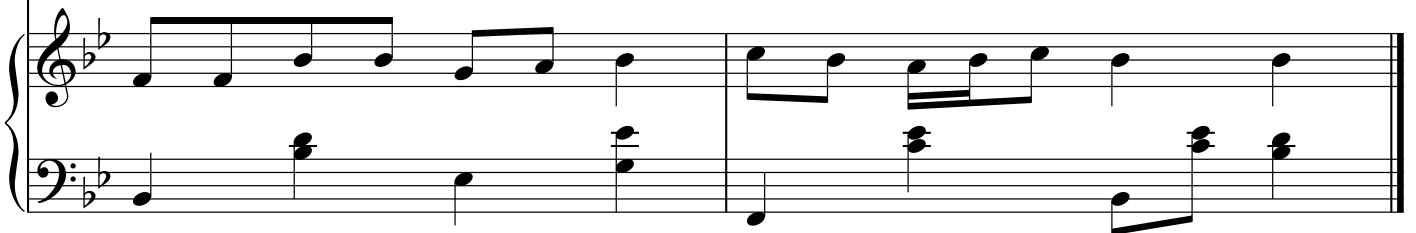

God Made the Earth

Sharla Dance

♩. = 66

God made the earth, He
God made the earth, He
God made the earth, He

6

made the sun, He made the plants that grow. God made the grass, He made the trees, He
made the moon, He made the o - cean blue. God made the whales, He made the fish, He
made the stars, He made gi - raffes so tall. God made the dog, He made the horse, He

11

made the rain and snow. *God made the earth.* *God made the*
made the sea - shells, too.
made the kit - ten small.

16

rit.

Heavenly Father Gives Colors to Us

Sharla Dance

gently ♩ = 90

Red, red ap-ples, blue,blue skies, or - ange pump-kins and but - ter - flies,

gently ♩ = 90

5

Yel-low flo-wers, green, green grass, Heav-en-ly Fa-ther gives col-ors to us.

God Made Them I Know

Sharla Dance

quickly, then slowly ♩ = 100

Slowly

Lit - tle squirrels move	fast, fast, fast.	Snails are ve - ry	slow.
Dol - phins swim so	fast, fast, fast.	Jel - ly - fish are	slow.
Chee - tahs run so	fast, fast, fast.	Tor - ti - ses are	slow.
Kan - ga - roos jump	fast, fast, fast.	Sloths move ve - ry	slow.
Swal - lows fly so	fast, fast, fast.	Pen - guins walk so	slow.

quickly, then slowly ♩ = 100

suddenly slow

3 *Quickly*

Slower, and with faith

Mice move ve - ry	fast, fast, fast.	God made them, I	know.
Lit - tle fish swim	fast, fast, fast.	God made them, I	know.
An - te - lope run	fast, fast, fast.	God made them, I	know.
Os - trich - es move	fast, fast, fast.	God made them, I	know.
Hum - ming - birds fly	fast, fast, fast.	God made them, I	know.

a tempo

suddenly slower

The Holy Ghost Can Bless Me

Sharla Dance

Reverently, with great love

$\text{♩} = 70$

The Holy Ghost can bless me. The Holy Ghost can teach me. The

$\text{♩} = 70$

4

Ho-ly Ghost is good and sweet, I feel it deep in side. The Holy Ghost can bless me. The

7

Ho-ly Ghost can teach me. The Holy Ghost is good and sweet, I feel it deep in side.

In My Family

Sharla Dance

Sharla Dance

♩ = 84

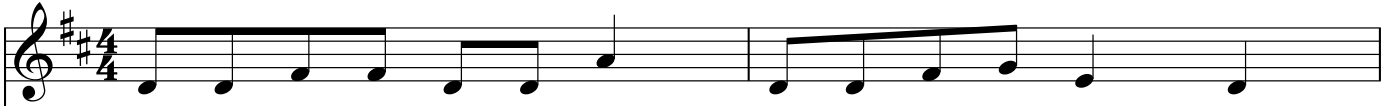

Child - ren laugh - ing, tak - ing walks, Play - ing in my fam - ily.
Do - ing dish - es, fold - ing clothes, Work - ing in my fam - ily.
Kneel - ing down and fold - ing arms, Pray - ing in my fam - ily.

♩ = 84

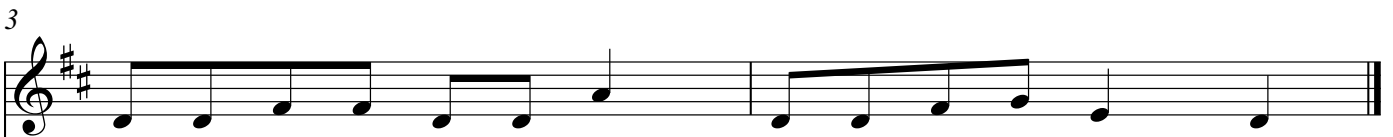
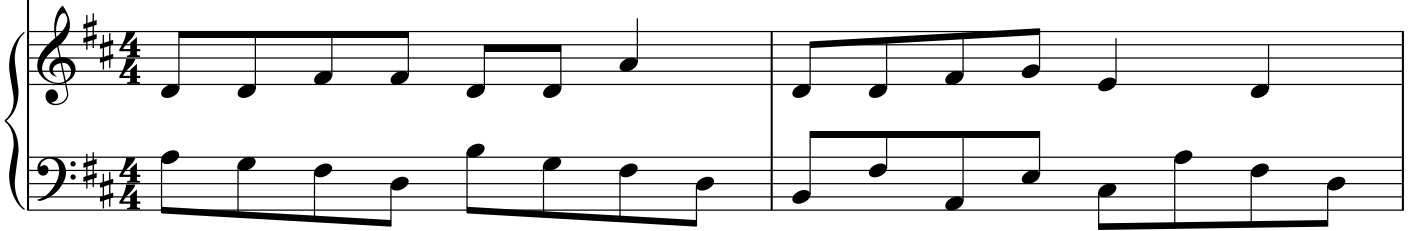

Run - ning, jump - ing, skip - ping rocks, Play - ing in my fam - ily.
Plant - ing seeds and hoe - ing rows, Work - ing in my fam - ily.
Thank - ing, ask - ing, feel - ing warm, Pray - ing in my fam - ily.

Jesus Came to Earth

Sharla Dance

Energetically ♩ = 84

Je - sus came to earth. He walked with feet like me.
Je - sus came to earth. He worked with hands like me.
Je - sus came to earth. He looked with eyes like me.
Je - sus came to earth. He bent his knees like me.

Energetically ♩ = 84

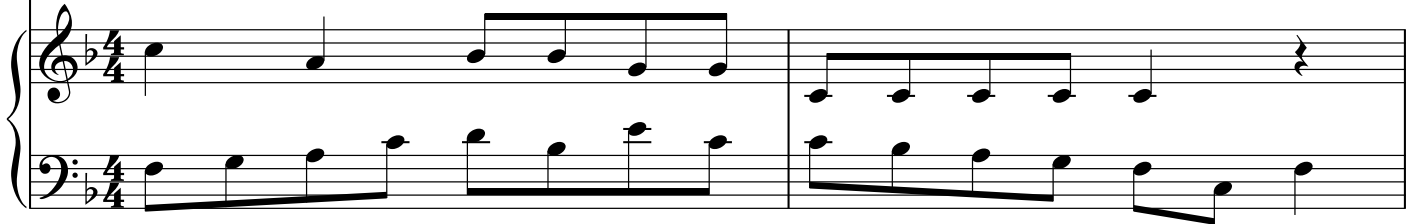

3

Je - sus came to earth. Like him I want to be.
Je - sus came to earth. Like him I want to be.
Je - sus came to earth. Like him I want to be.
Je - sus came to earth. Like him I want to be.

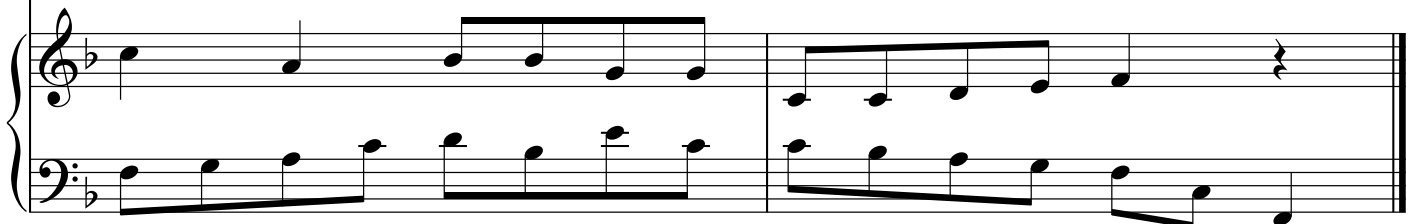

He Is Not Here

Sharla Dance

sacred storytelling ♩ = 82

Je-sus came to earth. Je-sus had a bo - dy.

sacred storytelling ♩ = 82

5 **poco accel..**

When he died, they put his bo-dy in a tomb. Ear-ly Sun-day morn - ing, the

poco rit.. **poco accel..**

poco rit..

8

wo-men came to find him. They looked in-side the tomb, he was not there.

11

Where has he gone? Where is our Sav - ior? The wo men looked con - fused, then heard a

14

voice. "He is not here! For He is ri - sen." Two an-gels

17

came and spoke. They an-swered all the wo - men. "He is not here! For He is

20

ris - en!" He is not dead. Your Sa-viour lives! He is a - live!

f
